

Monday, April 22, 2019

$$\sin \theta = \frac{\text{opp}}{\text{hyp}}$$

- Warm-up

- A kite has a string 400 ft. long. If the string makes an angle of 42° with the ground, find the height of the kite to the nearest foot.

$$400 \sin(42) = \frac{h}{400} \cdot 400$$

$$267.65 = h$$

- Practice

- Worksheet

- QUIZ

Objectives



Content: I will apply right triangle trigonometry to calculate missing angles and sides.

Social: I will help those around me who do not understand.

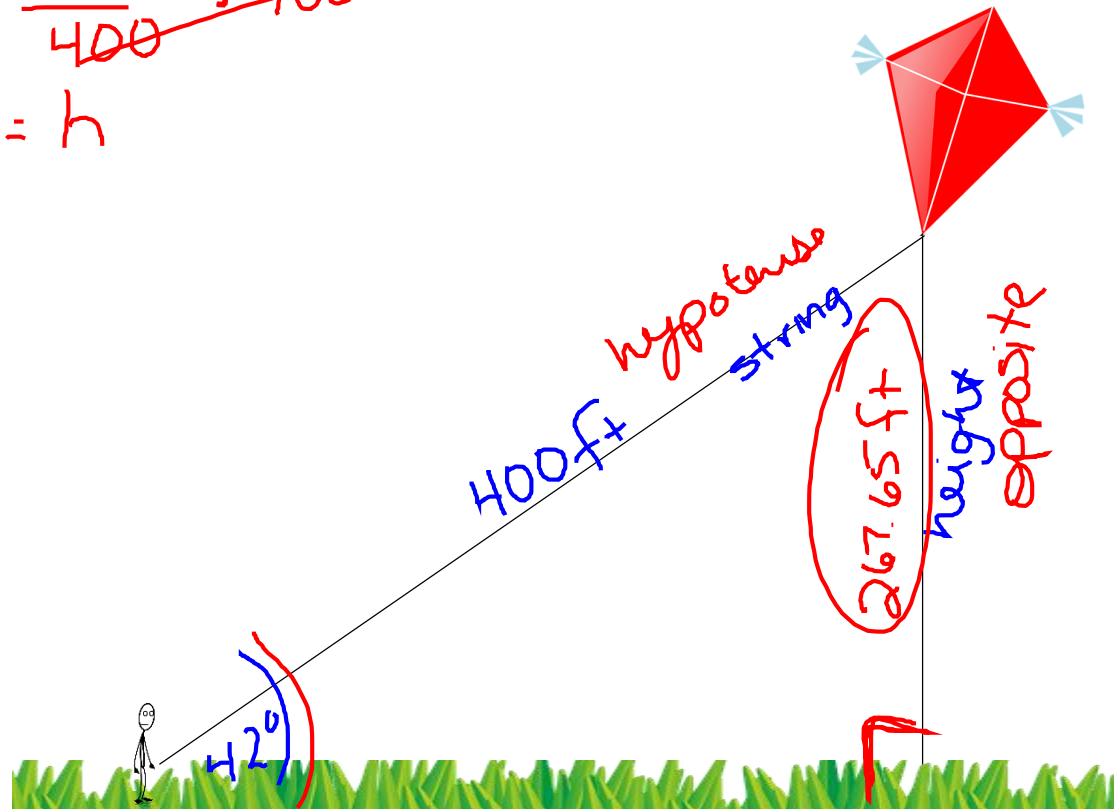
Language: I will apply my definitions of trigonometry functions in practice problems.



Practice

1-5 required 
draw your own 

6-10
bonus pt



Objectives

Content: I will apply right triangle trigonometry to calculate missing **angles** and **sides**.

Social: I will help those around me who do not understand.

Language: I will apply my definitions of **trigonometry functions** in practice problems.

Quiz

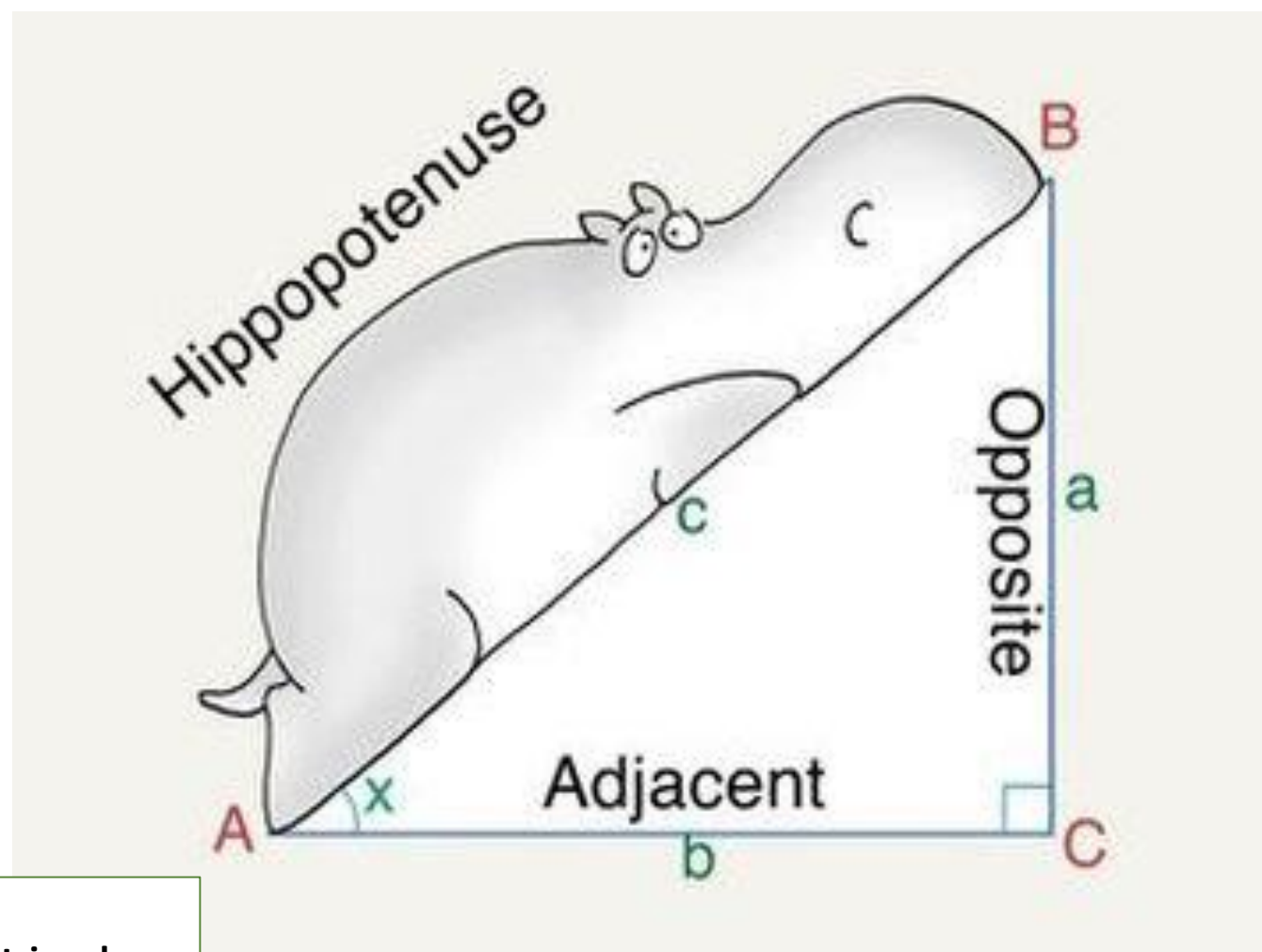

Objectives

Content: I will apply right triangle trigonometry to calculate missing **angles** and **sides**.

Social: I will help those around me who do not understand.

Language: I will apply my definitions of **trigonometry functions** in practice problems.